VISIT…

LANZAROTE Caliente.COM

Evacuate the Dance Floor by Cascade

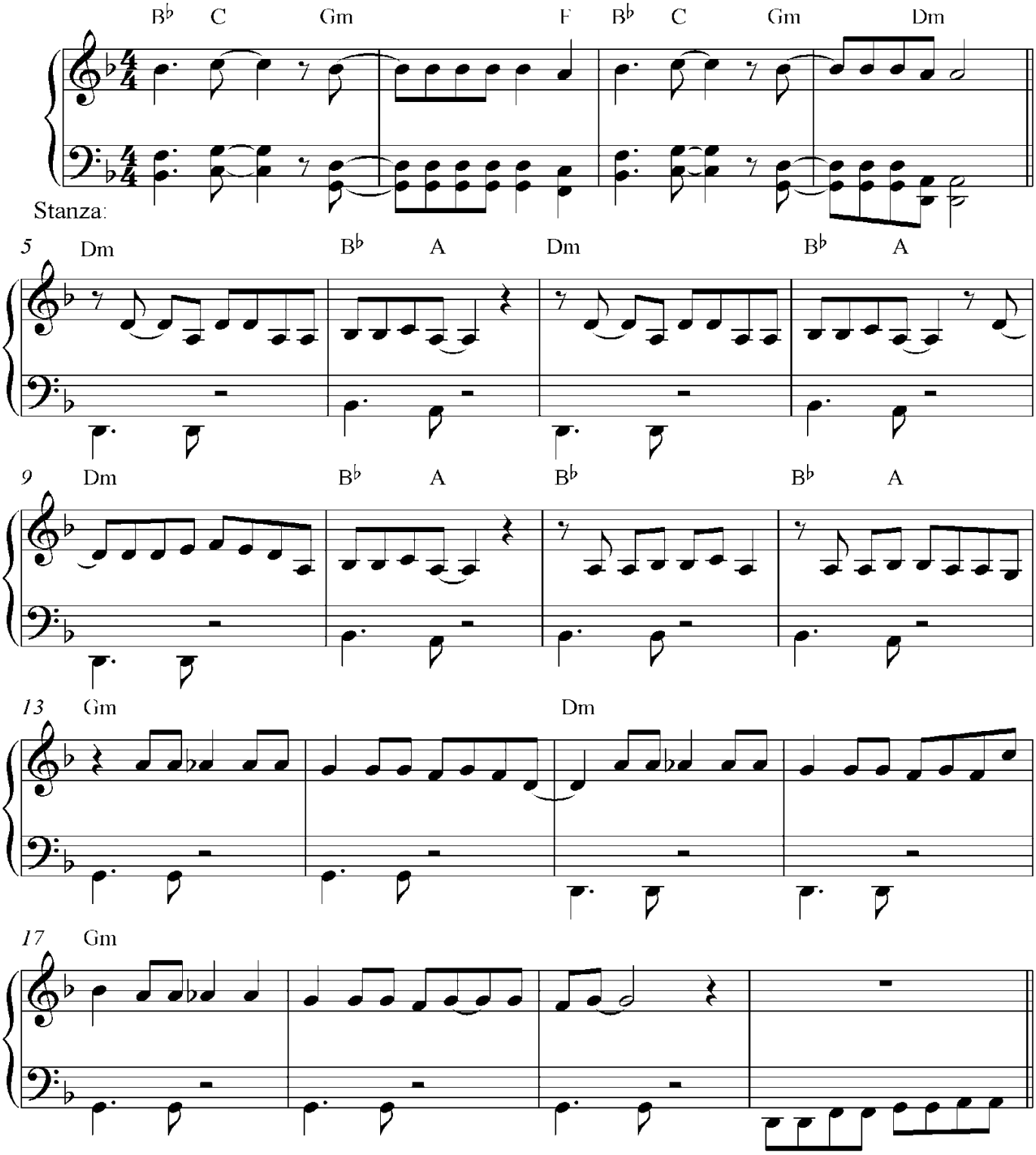
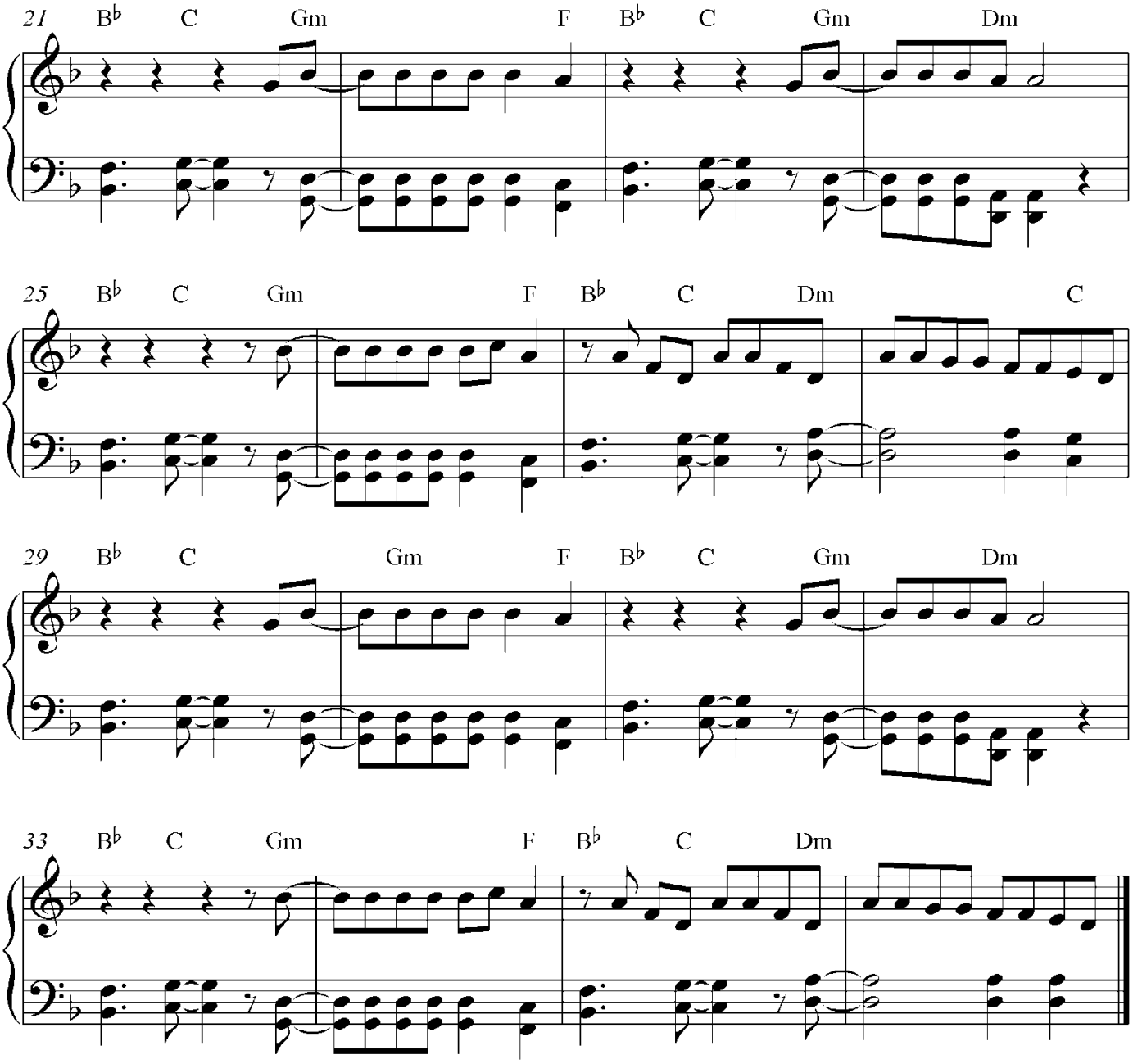
Chorus: